

# El pueblo unido

paroles et musique : Sergio Ortega

4 5

Vln.1

Vln.2

Vln.3

Alt.

Vlc

Cbs.

Flute

Htbs.

Sax. T.

Cl. basse Bb

Clar. Bb

Bsn.

Sax. A.

Tromp.1 Ut

8 9

Vln.1

Vln.2

Vln.3

Alt.

Vlc

Cbs.

Flute

Htbs.

Sax. T.

Cl. basse Bb

Clar. Bb

Bsn.

Sax. A.

Tromp.1 Ut

- Vln. 1 (Violin 1)
- Vln. 2 (Violin 2)
- Vln. 3 (Violin 3)
- Alt. (Alto)
- Vlc (Viola)
- Cbs. (Cello)
- Flute
- Htbs. (Horn 1)
- Sax. T. (Saxophone Tenor)
- Cl. basse Bb (Clarinet Bass Bb)
- Clar. Bb (Clarinet Bb)
- Bsn. (Bassoon)
- Sax. A. (Saxophone Alto)
- 6Tromp. 1 Ut (Trumpet 1)

- Vln.1 (Violin 1)
- Vln.2 (Violin 2)
- Vln.3 (Violin 3)
- Alt. (Viola)
- Vlc (Violoncello)
- Cbs. (Contrabasso)
- Flute
- Htbs. (Horn 1)
- Sax. T. (Saxophone Tenor)
- Cl. basse Bb (Clarinet Bass Bb)
- Clar. Bb (Clarinet Bb)
- Bsn. (Bassoon)
- Sax. A. (Saxophone Alto)
- Tromp.1 Ut (Trumpet 1)

Vln.1 14 15

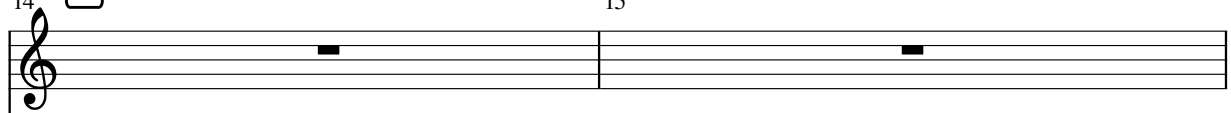

Vln.2 14 15

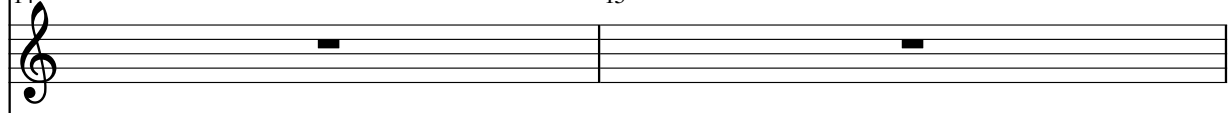

Vln.3 14 15

Alt. 14 15

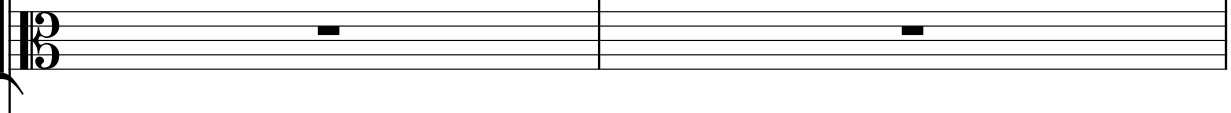

Vlc 14 15

Cbs. 14 15

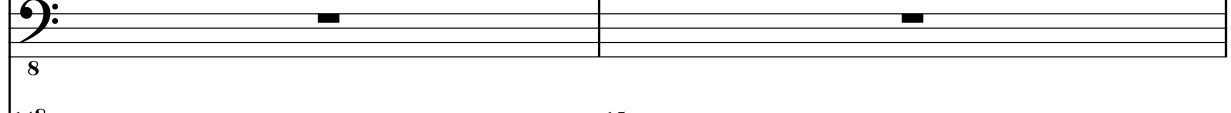

Flute 8 14 15

Htbs. 14 15

Sax. T. 14 15

Cl. basse Bb 14 15

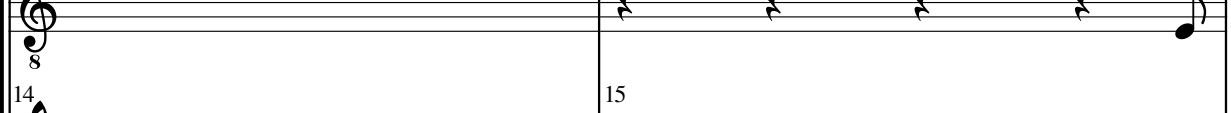

Clar. Bb 14 15

Bsn. 14 15

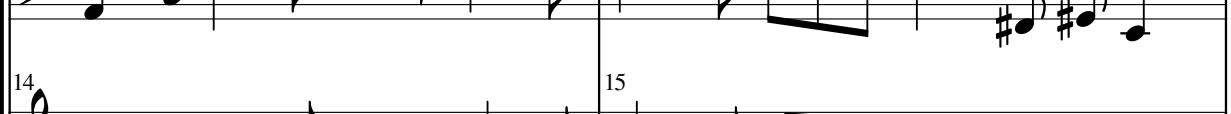

Sax. A. 14 15

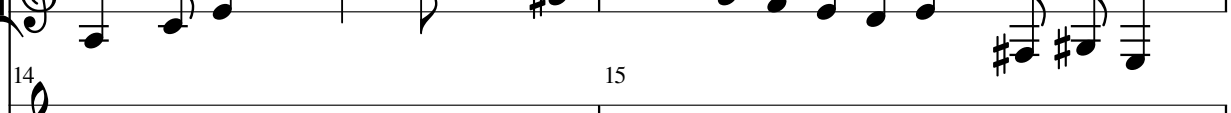

8 Tromp.1 Ut 14 15

16 17

Vln.1

Vln.2

Vln.3

Alt.

Vlc

Cbs.

8

16<sup>8</sup> 17

Flute

16 17

Htbs.

16 17

Sax. T.

8

16 17

Cl. basse Bb

8

16 17

Clar. Bb

16 17

Bsn.

16 17

Sax. A.

16 17

9

Tromp.1 Ut

18 19

Vln.1

Vln.2

Vln.3

Alt.

Vlc

Cbs.

Flute

Htbs.

Sax. T.

Cl. basse Bb

Clar. Bb

Bsn.

Sax. A.

10 Tromp.1 Ut

22 23

Vln.1

Vln.2

Vln.3

Alt.

Vlc

Cbs.

Flute

Htbs.

Sax. T.

Cl. basse Bb

Clar. Bb

Bsn.

Sax. A.

<sub>12</sub>Tromp.1 Ut

26 27 28

Vln.1

Vln.2

Vln.3

Alt.

Vlc

Cbs.

Flute

Htbs.

Sax. T.

Cl. basse Bb

Clar. Bb

Bsn.

Sax. A.

14Tromp.1 Ut

♩ = 90

♩ = 85

♩ = ~~80~~ 75

Vln.1

29 30

Vln.2

29 30

Vln.3

29 30

Alt.

29 30

Vlc

29 30

Cbs.

29 30

Flute

29 30

Htbs.

29 30

Sax. T.

29 30

Cl. basse Bb

29 30

Clar. Bb

29 30

Bsn.

29 30

Sax. A.

29 30

Tromp.1 Ut

29 30

Violon 1

# El pueblo unido

paroles et musique : Sergio Ortega

1 = 104

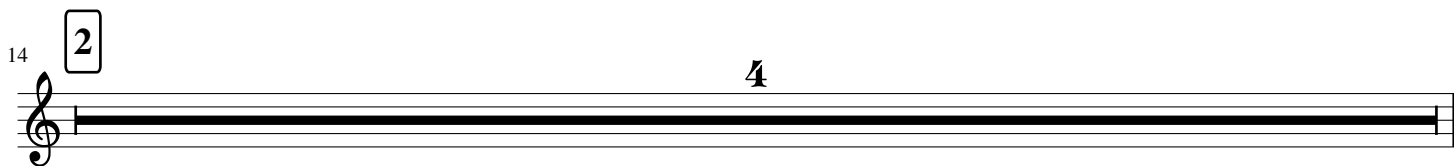

Violon 2

# El pueblo unido

paroles et musique : Sergio Ortega

1 = 104

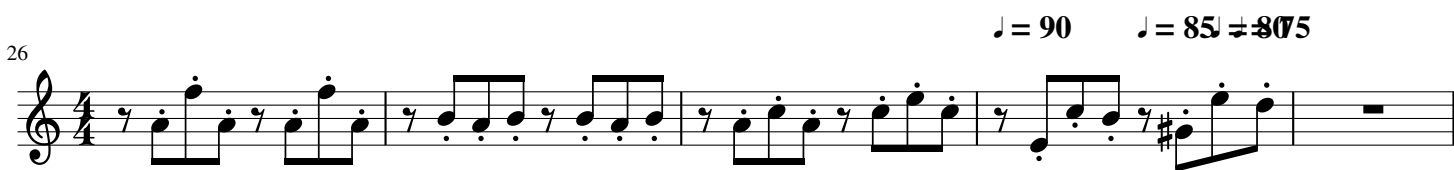
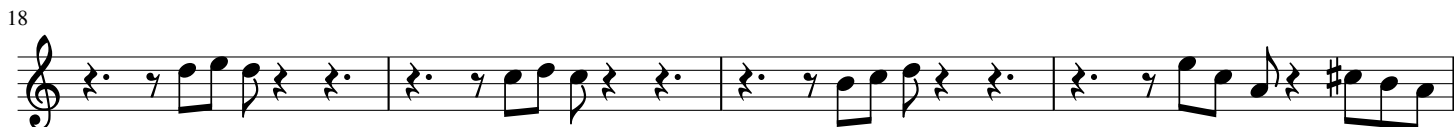
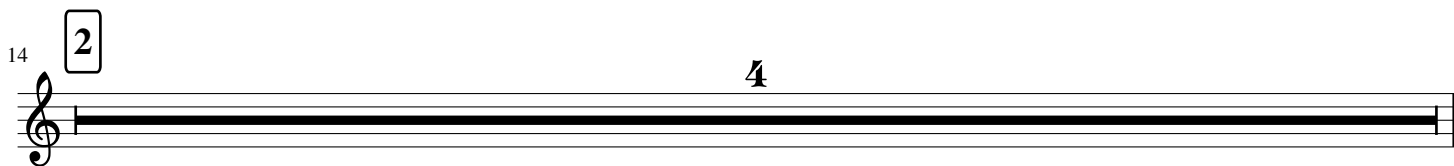

Violon 3

# El pueblo unido

paroles et musique : Sergio Ortega

1. = 104

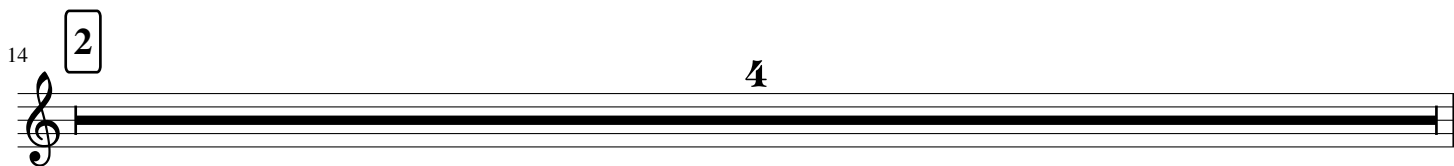
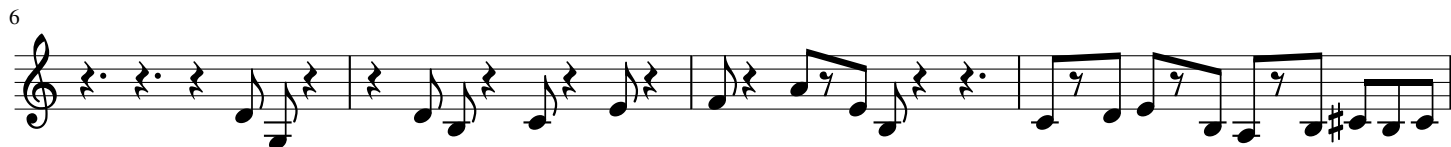

Alto

# El pueblo unido

paroles et musique : Sergio Ortega

1  $\text{♩} = 104$

6

10

14

2

4

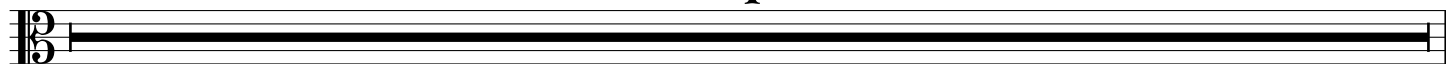

18

22

$\text{♩} = 95$

26

$\text{♩} = 90$   $\text{♩} = 85$   $\text{♩} = 80$   $\text{♩} = 75$

Violoncelle

# El pueblo unido

paroles et musique : Sergio Ortega

1. = 104

6

10

14

2

4

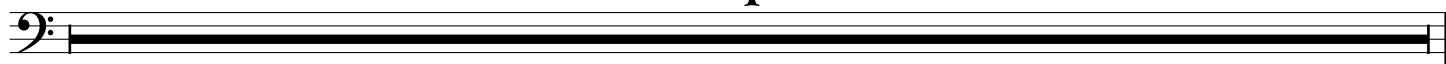

18

22

♩ = 95

26

♩ = 90   ♩ = 85   ♩ = 80

Contrebasse

# El pueblo unido

paroles et musique : Sergio Ortega

1. = 104

8

6

10

14

2

4

18

22

J = 95

26

J = 90    J = 85 = 8075

Flute

# El pueblo unido

paroles et musique : Sergio Ortega

8 1 = 104

11

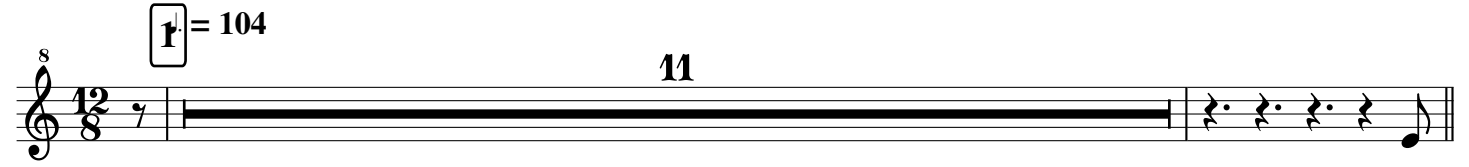

14 2

18 3

22 8

$\text{♩} = 95$

26 8

$\text{♩} = 90$

3 2

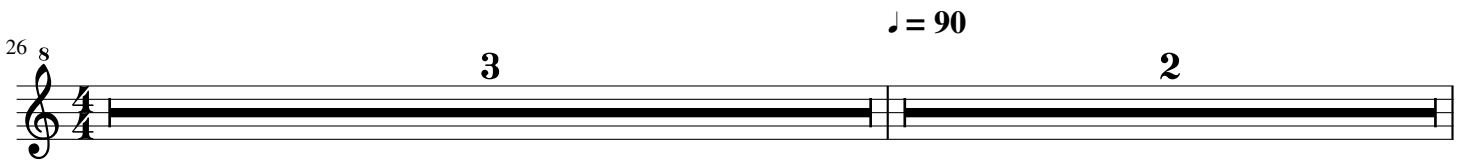

Hautbois

# El pueblo unido

paroles et musique : Sergio Ortega

**1** = 104

12

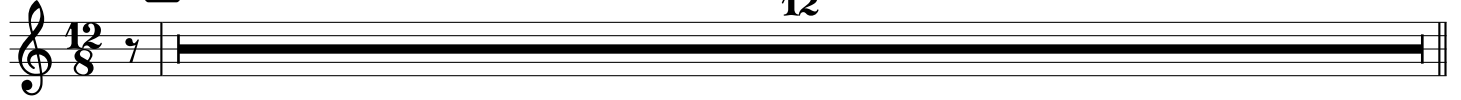

14

**2**

18

**3**

22

**J = 95**

26

**J = 90**

**3** **2**

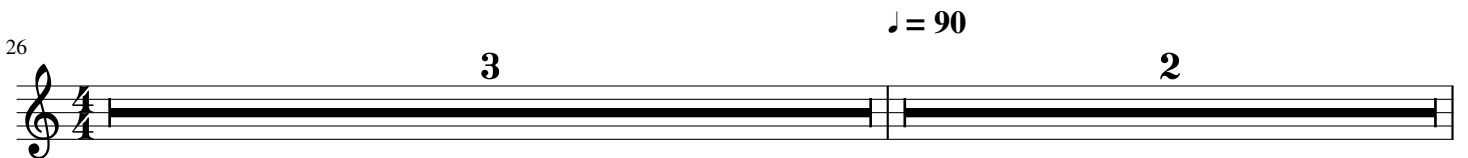

Saxophone Ténor

# El pueblo unido

paroles et musique : Sergio Ortega

1 = 104

12

14

2

18

3

22

♩ = 95

26

♩ = 90

3

2

Clarinete Basse Bb

# El pueblo unido

paroles et musique : Sergio Ortega

**1** = 104

**12**

**2**

**J = 95**

**J = 90**

**J = 85 J = 8075**

Clarinette Bb

# El pueblo unido

paroles et musique : Sergio Ortega

1 = 104

12

14

2

18

22

$\text{♩} = 95$

26

2

$\text{♩} = 90$     $\text{♩} = 85$     $\text{♩} = 8075$

Basson

# El pueblo unido

paroles et musique : Sergio Ortega

**1** = 104

**12**

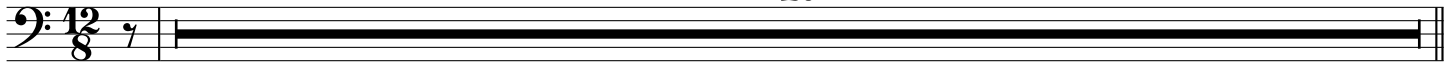

14 **2**

18

**3**

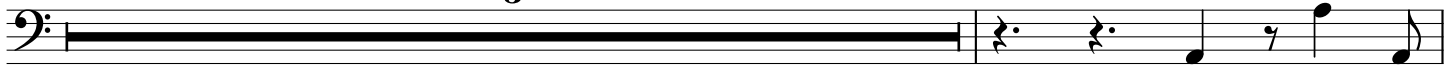

22

**J = 95**

26

**J = 90**

**3**

**2**

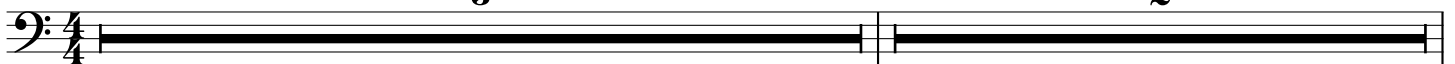

Saxophone Alto

# El pueblo unido

paroles et musique : Sergio Ortega

1 = 104

12

14

2

18

3

22

♩ = 95

26

♩ = 90

3

2

Trompette 1 Ut

# El pueblo unido

paroles et musique : Sergio Ortega

1 = 104

12

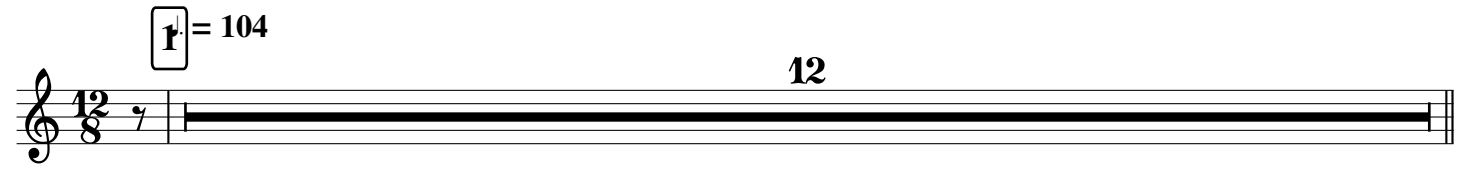

14

2

7

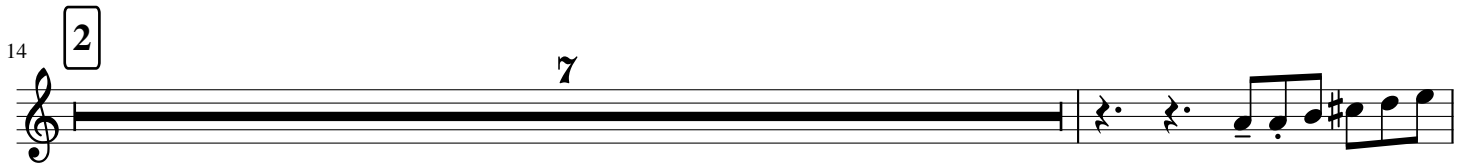

22

♩ = 95

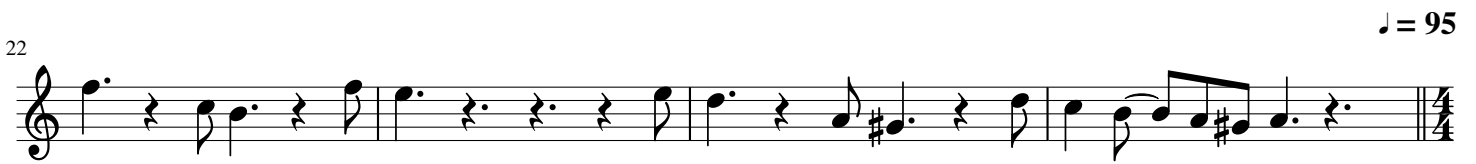

26

♩ = 90

3

2

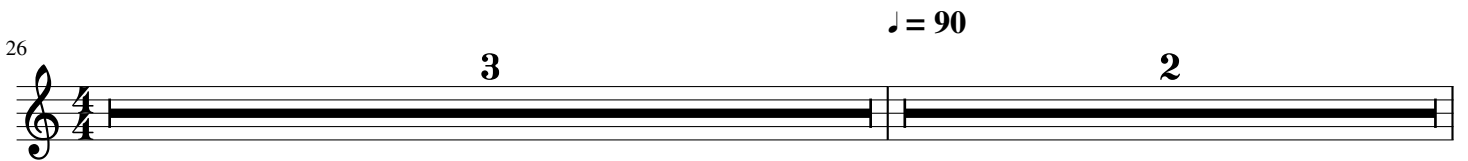

Trompette 1 Bb

# El pueblo unido

paroles et musique : Sergio Ortega

**1** = 104

**12**

14

**2**

**7**

22

**J = 95**

26

**J = 90**

**3**

**2**

Trompette 2 Ut

# El pueblo unido

paroles et musique : Sergio Ortega

1 = 104

12

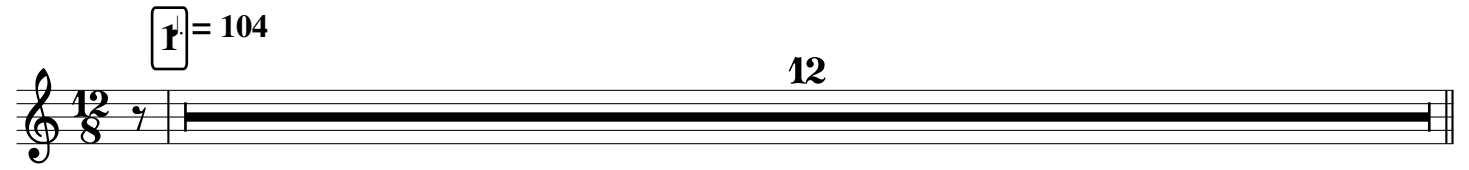

14

2

7

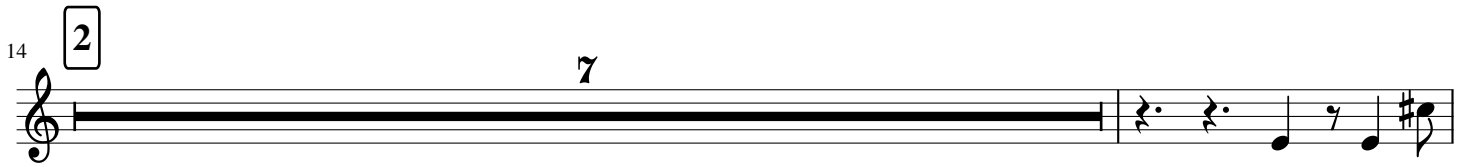

22

♩ = 95

26

♩ = 90

3

2

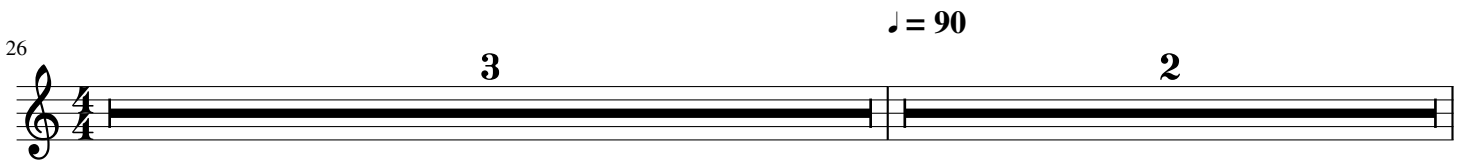

1 = 104

12

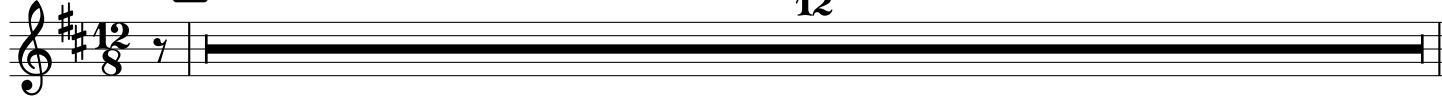

14 2 7

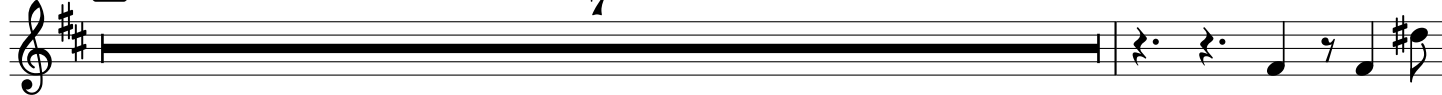

22 J = 95

26 J = 90 3 2

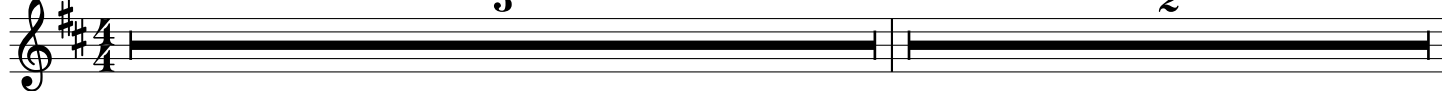

Trombone Ut

# El pueblo unido

paroles et musique : Sergio Ortega

**1** = 104

12

14 **2**

7

22

$\text{♩} = 95$

26

$\text{♩} = 90$   $\text{♩} = 85$   $\text{♩} = 80$   $\text{♩} = 75$

Trombone Bb

# El pueblo unido

paroles et musique : Sergio Ortega

1 = 104

12

8

14

2

7

8

22

$\text{♩} = 95$

8

26

$\text{♩} = 90$   $\text{♩} = 85$   $\text{♩} = 80$   $\text{♩} = 75$

8

Tuba Ut

# El pueblo unido

paroles et musique : Sergio Ortega

**1** = 104

12

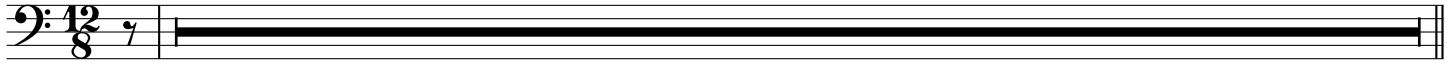

14

**2**

7

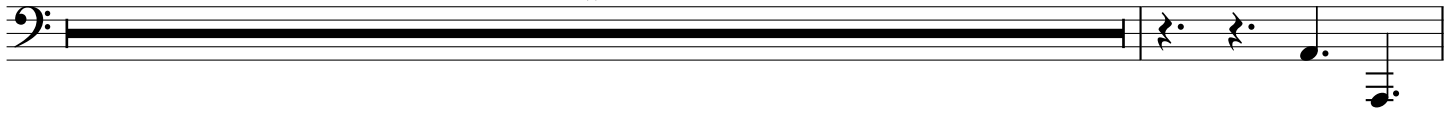

22

$\text{♩} = 95$

26

$\text{♩} = 90$

3

2

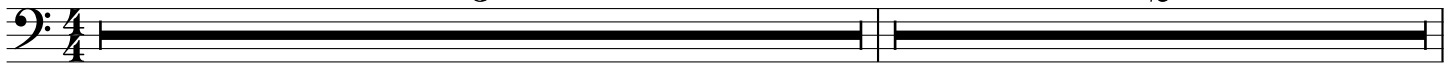

Tuba Bb

# El pueblo unido

paroles et musique : Sergio Ortega

**1** = 104

**12**

14

**2**

**7**

22

**J = 95**

26

**J = 90**

**3**

**2**

Tuba Bb-octava

# El pueblo unido

paroles et musique : Sergio Ortega

**1** = 104

12

14

**2**

7

22

♩ = 95

26

♩ = 90

3

2

Piano

# El pueblo unido

paroles et musique : Sergio Ortega

$\text{♩} = 104$

12

12

14 2

8

8

22

$\text{♩} = 95$

26

$\text{♩} = 90$

3

2

3

2